

DUNHAM SURVEYING, S.C.
SURVEYING & SUBDIVIDING
DELAVAN, WISCONSIN 53115

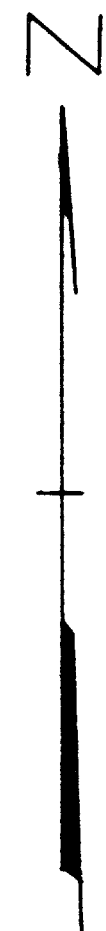

Scale - 1" = 20'
o = Iron Pipe Found - 3/4"
Ø = 3/4" Iron Pipe found bent. Reset 3/4" I.P.
Fence Line = ————
Bearings reference to the bearing of N56°E along the
north line of Racine Street
Survey ordered by: Century 21, Skandia Realty, Inc.
312 South 7th Street
Delavan, WI 53115
● = 1 1/4" Iron Pipe
Found

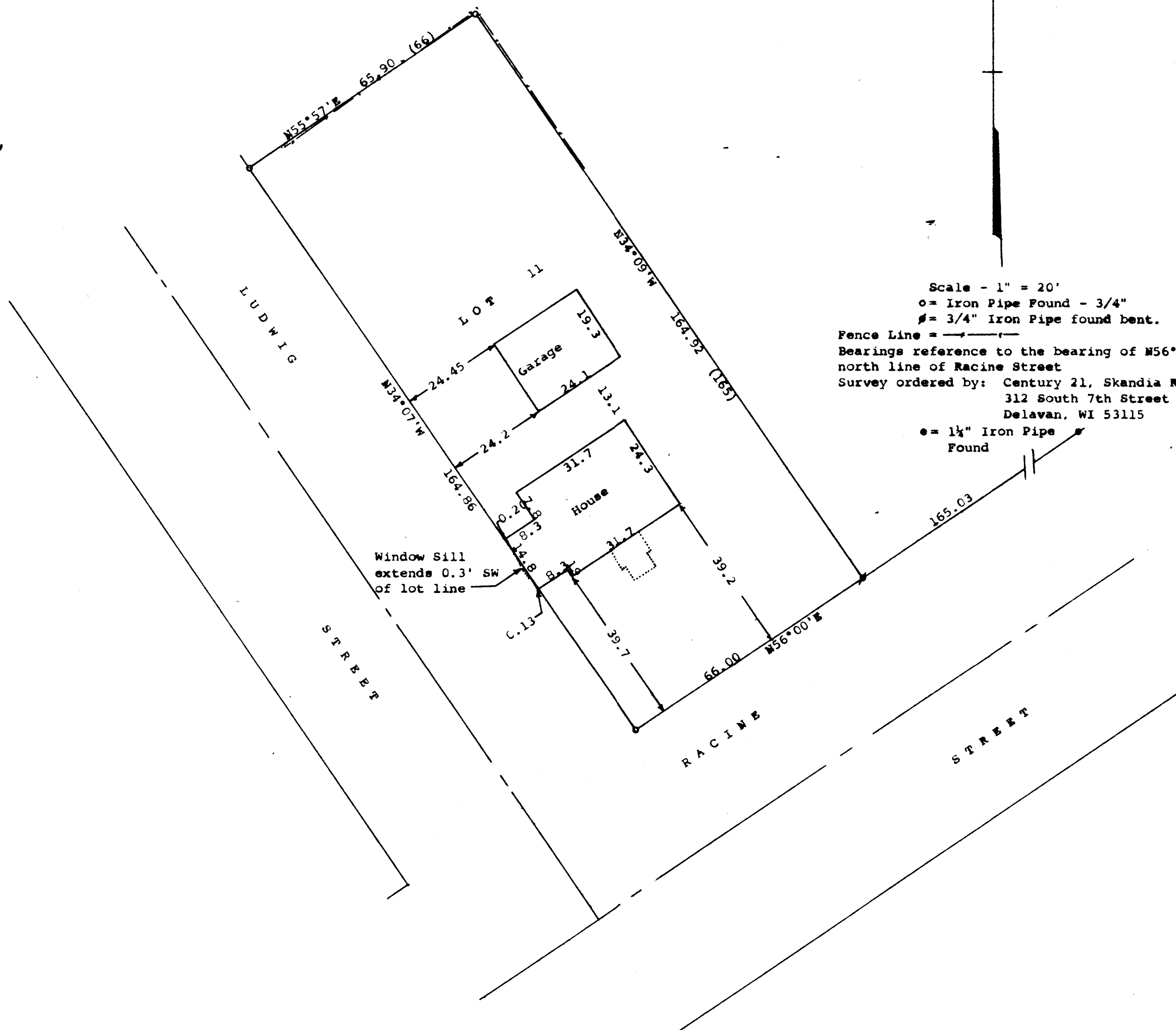

STATE OF WISCONSIN) SS
COUNTY OF WALWORTH)

I, George T. Dunham, Surveyor, certify that I have surveyed the property described as follows:

Lot 11 in Block 4 of Elmhurst Addition, City of Delavan, Walworth County, Wisconsin,

and that the plat shown hereon is a correct representation thereof and shows the size and location of the property, its exterior boundaries, the location of all visible structures and dimensions of all principal buildings thereon, boundary fences, apparent easements, roadways and visible encroachments, if any, and that I have surveyed the property hereon described, according to the official records, to the best of my knowledge and belief.

June 14, 1988

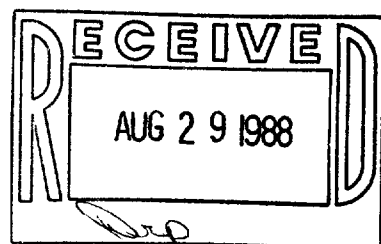

George T. Dunham
George T. Dunham, Surveyor

